

Alarm Status

Low		OK
High		Fail

Recorder Info

Serial # : 0010017494	Model : HAXO-8	Battery : OK	Trip # : 105
User ID : cmro II STATIE TROACA 09 06			

Recorder Configuration

Start type : Date/Time start	Temperature alarms	Humidity alarms
Start delay : None	Lower : -30.0 °C after 2 Consecutive	Lower : 10.0 %RH
Interval : 5 Minutes	Upper : 50.0 °C after 2 Consecutive	Upper : 100.0 %RH
Alert indicator : Enabled lower & upper		
OK indicator : Enabled		

Recorded Data

First reading : 11/30/2016 4:30:00 PM	Temperature statistics	Humidity statistics
Last reading : 12/1/2016 10:20:00 PM	Lowest : -5.1 °C	Lowest : 76.5 %RH
Elapsed Time : 1 Day, 5 Hours, 50 Minutes	@ 12/1/2016 1:05:00 AM	@ 12/1/2016 12:55:00 PM
Total readings : 359	Highest : 85.0 °C	Highest : 100.0 %RH
First evaluated : 11/30/2016 4:30:00 PM	@ 12/1/2016 11:50:00 AM	@ 12/1/2016 9:55:00 AM
Last evaluated : 12/1/2016 10:20:00 PM	Average reading : **	Average reading : 83.9 %RH
Evaluated Time : 1 Day, 5 Hours, 50 Minutes	Standard Deviation (S) : **	Standard Deviation (S) : 3.1 %RH
Evaluated Readings : 359	Mean Kinetic **	

Low Alarm

Temperature	Triggered : (none)
	Time below : (none)
	Occurrences : 0
	°C - Minutes below : 0.00
Humidity	Triggered : (none)
	Time below : (none)
	Occurrences : 0

High Alarm

Temperature	Triggered : (none)
	Time above : 5 Minutes
	Occurrences : 0
	°C - Minutes above : 175.00
Humidity	Triggered : @ 12/1/2016 9:55:00 AM
	Time above : (none)
	Occurrences : 2

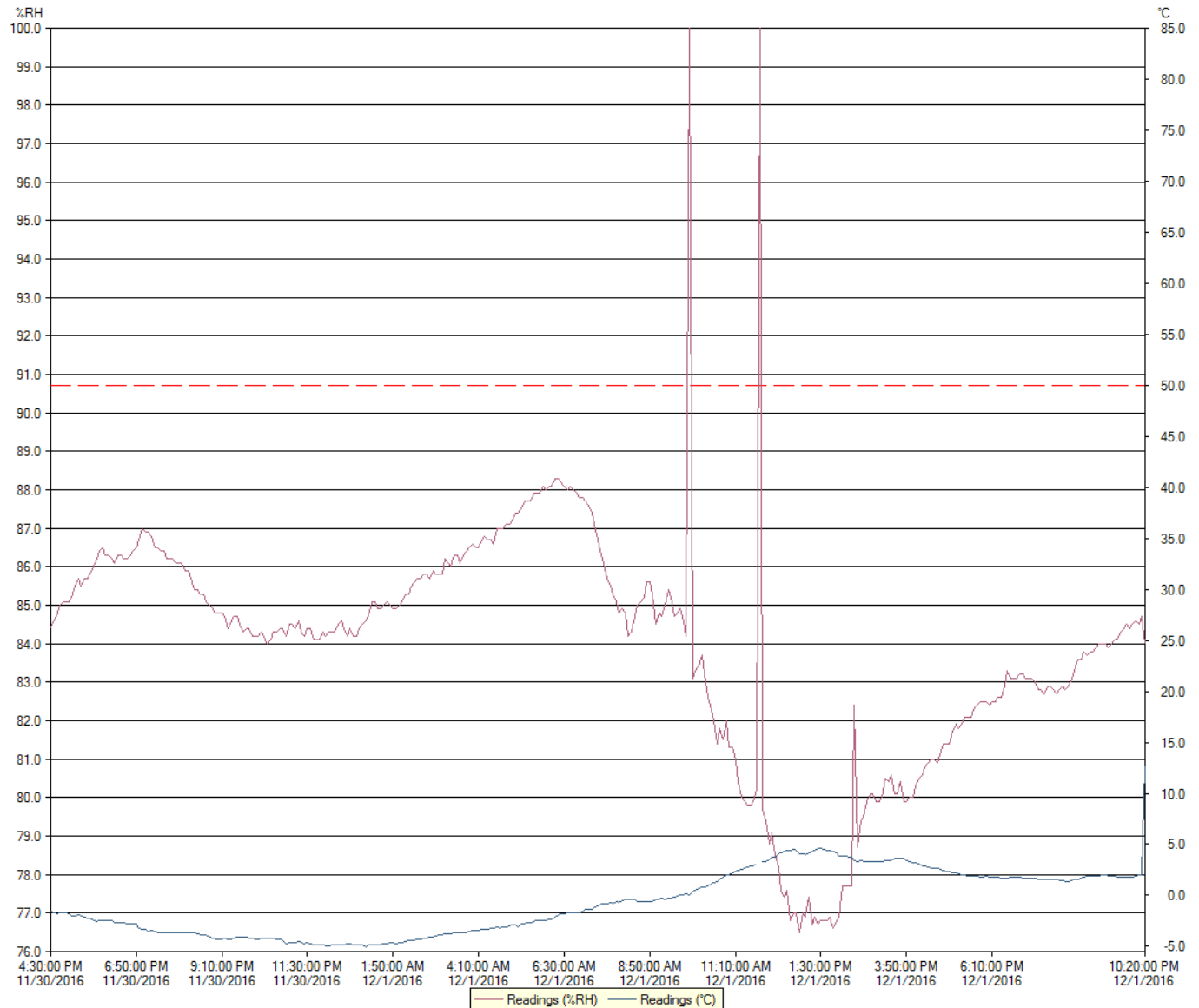

Chart

0010017494 - cmro II STATIE TROACA 09 06

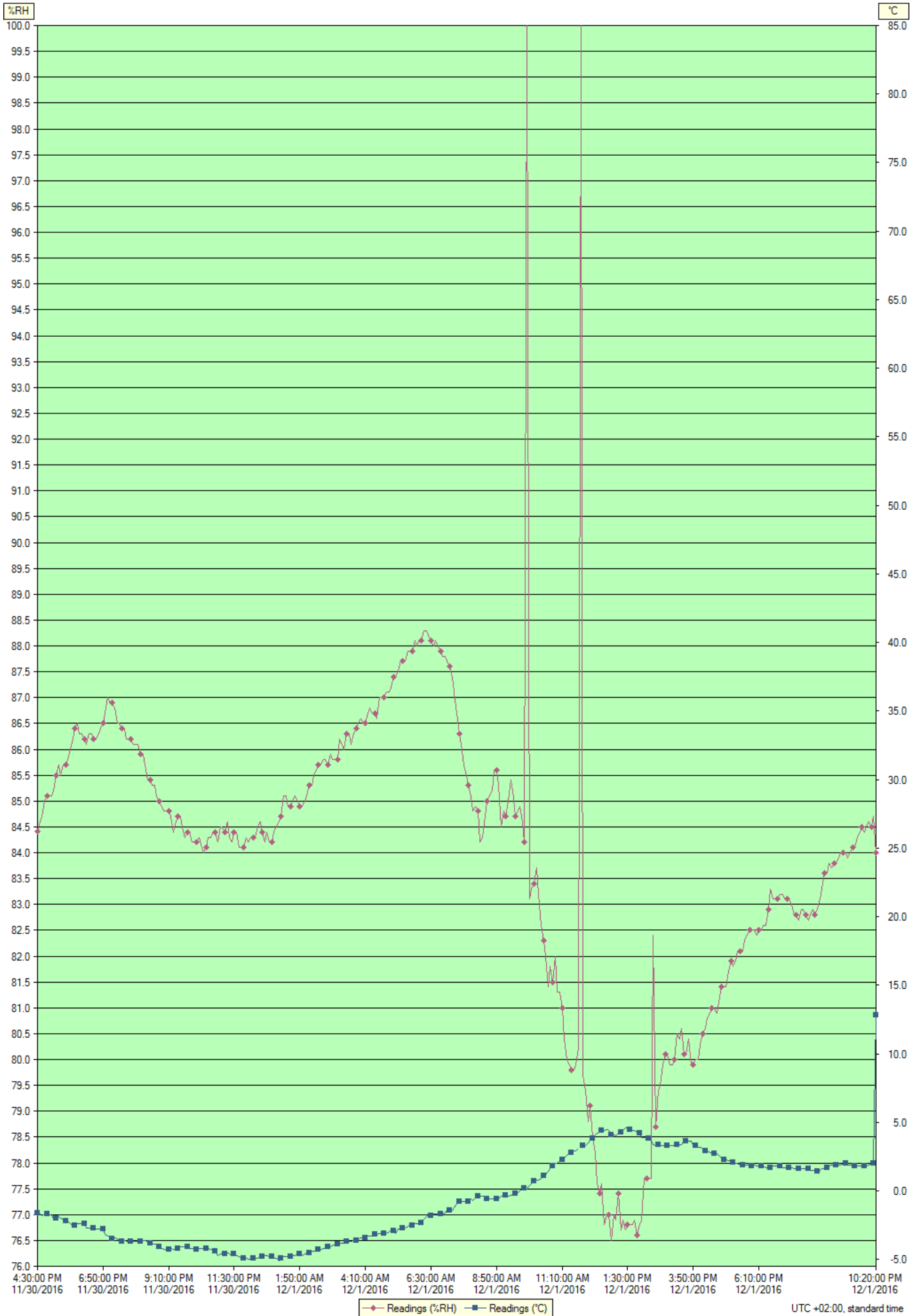

Index	Date	Time	%RH	°C
1	11/30/2016	4:30:00 PM	84.4	-1.6
2	11/30/2016	4:35:00 PM	84.6	-1.7
3	11/30/2016	4:40:00 PM	84.7	-1.8
4	11/30/2016	4:45:00 PM	85.0	-1.7
5	11/30/2016	4:50:00 PM	85.1	-1.7
6	11/30/2016	4:55:00 PM	85.1	-1.7
7	11/30/2016	5:00:00 PM	85.1	-1.8
8	11/30/2016	5:05:00 PM	85.2	-2.0
9	11/30/2016	5:10:00 PM	85.5	-2.0
10	11/30/2016	5:15:00 PM	85.7	-1.9
11	11/30/2016	5:20:00 PM	85.5	-2.0
12	11/30/2016	5:25:00 PM	85.7	-2.1
13	11/30/2016	5:30:00 PM	85.7	-2.2
14	11/30/2016	5:35:00 PM	85.8	-2.2
15	11/30/2016	5:40:00 PM	86.0	-2.4
16	11/30/2016	5:45:00 PM	86.2	-2.6
17	11/30/2016	5:50:00 PM	86.4	-2.5
18	11/30/2016	5:55:00 PM	86.5	-2.4
19	11/30/2016	6:00:00 PM	86.3	-2.4
20	11/30/2016	6:05:00 PM	86.3	-2.4
21	11/30/2016	6:10:00 PM	86.2	-2.4
22	11/30/2016	6:15:00 PM	86.1	-2.7
23	11/30/2016	6:20:00 PM	86.3	-2.7
24	11/30/2016	6:25:00 PM	86.3	-2.7
25	11/30/2016	6:30:00 PM	86.2	-2.7
26	11/30/2016	6:35:00 PM	86.2	-2.8
27	11/30/2016	6:40:00 PM	86.3	-2.8
28	11/30/2016	6:45:00 PM	86.4	-2.8
29	11/30/2016	6:50:00 PM	86.5	-2.8
30	11/30/2016	6:55:00 PM	86.7	-3.2
31	11/30/2016	7:00:00 PM	87.0	-3.3
32	11/30/2016	7:05:00 PM	86.9	-3.3
33	11/30/2016	7:10:00 PM	86.9	-3.5
34	11/30/2016	7:15:00 PM	86.8	-3.4
35	11/30/2016	7:20:00 PM	86.5	-3.5
36	11/30/2016	7:25:00 PM	86.5	-3.6
37	11/30/2016	7:30:00 PM	86.4	-3.7
38	11/30/2016	7:35:00 PM	86.4	-3.6
39	11/30/2016	7:40:00 PM	86.2	-3.7
40	11/30/2016	7:45:00 PM	86.2	-3.7
41	11/30/2016	7:50:00 PM	86.2	-3.7
42	11/30/2016	7:55:00 PM	86.1	-3.7
43	11/30/2016	8:00:00 PM	86.1	-3.7
44	11/30/2016	8:05:00 PM	86.1	-3.7
45	11/30/2016	8:10:00 PM	85.9	-3.7
46	11/30/2016	8:15:00 PM	85.9	-3.6
47	11/30/2016	8:20:00 PM	85.7	-3.6
48	11/30/2016	8:25:00 PM	85.4	-3.7
49	11/30/2016	8:30:00 PM	85.4	-3.8
50	11/30/2016	8:35:00 PM	85.3	-3.9
51	11/30/2016	8:40:00 PM	85.3	-3.9
52	11/30/2016	8:45:00 PM	85.1	-3.9
53	11/30/2016	8:50:00 PM	85.0	-4.1
54	11/30/2016	8:55:00 PM	84.9	-4.2
55	11/30/2016	9:00:00 PM	84.8	-4.3
56	11/30/2016	9:05:00 PM	84.8	-4.3
57	11/30/2016	9:10:00 PM	84.8	-4.3
58	11/30/2016	9:15:00 PM	84.7	-4.2
59	11/30/2016	9:20:00 PM	84.4	-4.3
60	11/30/2016	9:25:00 PM	84.6	-4.3
61	11/30/2016	9:30:00 PM	84.7	-4.2
62	11/30/2016	9:35:00 PM	84.7	-4.1
63	11/30/2016	9:40:00 PM	84.5	-4.1
64	11/30/2016	9:45:00 PM	84.3	-4.1
65	11/30/2016	9:50:00 PM	84.4	-4.1
66	11/30/2016	9:55:00 PM	84.4	-4.2
67	11/30/2016	10:00:00 PM	84.2	-4.2
68	11/30/2016	10:05:00 PM	84.2	-4.3
69	11/30/2016	10:10:00 PM	84.2	-4.3
70	11/30/2016	10:15:00 PM	84.3	-4.2
71	11/30/2016	10:20:00 PM	84.1	-4.2
72	11/30/2016	10:25:00 PM	84.0	-4.2
73	11/30/2016	10:30:00 PM	84.1	-4.2
74	11/30/2016	10:35:00 PM	84.3	-4.2
75	11/30/2016	10:40:00 PM	84.3	-4.3
76	11/30/2016	10:45:00 PM	84.4	-4.3
77	11/30/2016	10:50:00 PM	84.4	-4.4

Index	Date	Time	%RH	°C
78	11/30/2016	10:55:00 PM	84.2	-4.7
79	11/30/2016	11:00:00 PM	84.5	-4.6
80	11/30/2016	11:05:00 PM	84.5	-4.6
81	11/30/2016	11:10:00 PM	84.4	-4.6
82	11/30/2016	11:15:00 PM	84.6	-4.5
83	11/30/2016	11:20:00 PM	84.3	-4.6
84	11/30/2016	11:25:00 PM	84.2	-4.7
85	11/30/2016	11:30:00 PM	84.4	-4.6
86	11/30/2016	11:35:00 PM	84.4	-4.7
87	11/30/2016	11:40:00 PM	84.1	-4.8
88	11/30/2016	11:45:00 PM	84.1	-4.9
89	11/30/2016	11:50:00 PM	84.1	-4.9
90	11/30/2016	11:55:00 PM	84.3	-4.9
91	12/1/2016	12:00:00 AM	84.2	-5.0
92	12/1/2016	12:05:00 AM	84.3	-5.0
93	12/1/2016	12:10:00 AM	84.3	-4.9
94	12/1/2016	12:15:00 AM	84.3	-4.9
95	12/1/2016	12:20:00 AM	84.5	-4.9
96	12/1/2016	12:25:00 AM	84.6	-4.8
97	12/1/2016	12:30:00 AM	84.4	-4.8
98	12/1/2016	12:35:00 AM	84.2	-4.7
99	12/1/2016	12:40:00 AM	84.4	-4.7
100	12/1/2016	12:45:00 AM	84.2	-4.8
101	12/1/2016	12:50:00 AM	84.2	-4.8
102	12/1/2016	12:55:00 AM	84.4	-4.9
103	12/1/2016	1:00:00 AM	84.5	-4.9
104	12/1/2016	1:05:00 AM	84.6	-5.1
105	12/1/2016	1:10:00 AM	84.7	-4.9
106	12/1/2016	1:15:00 AM	85.1	-4.8
107	12/1/2016	1:20:00 AM	85.1	-4.8
108	12/1/2016	1:25:00 AM	84.9	-4.8
109	12/1/2016	1:30:00 AM	84.9	-4.8
110	12/1/2016	1:35:00 AM	85.0	-4.7
111	12/1/2016	1:40:00 AM	85.1	-4.7
112	12/1/2016	1:45:00 AM	85.0	-4.6
113	12/1/2016	1:50:00 AM	84.9	-4.6
114	12/1/2016	1:55:00 AM	84.9	-4.7
115	12/1/2016	2:00:00 AM	85.0	-4.6
116	12/1/2016	2:05:00 AM	85.1	-4.6
117	12/1/2016	2:10:00 AM	85.3	-4.5
118	12/1/2016	2:15:00 AM	85.3	-4.4
119	12/1/2016	2:20:00 AM	85.5	-4.4
120	12/1/2016	2:25:00 AM	85.6	-4.4
121	12/1/2016	2:30:00 AM	85.7	-4.3
122	12/1/2016	2:35:00 AM	85.7	-4.3
123	12/1/2016	2:40:00 AM	85.8	-4.2
124	12/1/2016	2:45:00 AM	85.8	-4.2
125	12/1/2016	2:50:00 AM	85.7	-4.1
126	12/1/2016	2:55:00 AM	85.9	-4.1
127	12/1/2016	3:00:00 AM	85.8	-4.0
128	12/1/2016	3:05:00 AM	85.8	-3.9
129	12/1/2016	3:10:00 AM	85.8	-3.9
130	12/1/2016	3:15:00 AM	86.2	-3.8
131	12/1/2016	3:20:00 AM	86.1	-3.8
132	12/1/2016	3:25:00 AM	86.0	-3.8
133	12/1/2016	3:30:00 AM	86.3	-3.7
134	12/1/2016	3:35:00 AM	86.3	-3.7
135	12/1/2016	3:40:00 AM	86.1	-3.7
136	12/1/2016	3:45:00 AM	86.3	-3.6
137	12/1/2016	3:50:00 AM	86.4	-3.6
138	12/1/2016	3:55:00 AM	86.5	-3.5
139	12/1/2016	4:00:00 AM	86.6	-3.4
140	12/1/2016	4:05:00 AM	86.5	-3.4
141	12/1/2016	4:10:00 AM	86.5	-3.4
142	12/1/2016	4:15:00 AM	86.7	-3.3
143	12/1/2016	4:20:00 AM	86.8	-3.3
144	12/1/2016	4:25:00 AM	86.7	-3.3
145	12/1/2016	4:30:00 AM	86.7	-3.2
146	12/1/2016	4:35:00 AM	86.6	-3.2
147	12/1/2016	4:40:00 AM	87.0	-3.1
148	12/1/2016	4:45:00 AM	87.0	-3.2
149	12/1/2016	4:50:00 AM	87.0	-3.1
150	12/1/2016	4:55:00 AM	87.1	-3.1
151	12/1/2016	5:00:00 AM	87.1	-3.0
152	12/1/2016	5:05:00 AM	87.2	-2.9
153	12/1/2016	5:10:00 AM	87.4	-2.9
154	12/1/2016	5:15:00 AM	87.4	-3.1

Index	Date	Time	%RH	°C
155	12/1/2016	5:20:00 AM	87.5	-2.8
156	12/1/2016	5:25:00 AM	87.7	-2.8
157	12/1/2016	5:30:00 AM	87.7	-2.7
158	12/1/2016	5:35:00 AM	87.7	-2.7
159	12/1/2016	5:40:00 AM	87.9	-2.6
160	12/1/2016	5:45:00 AM	87.9	-2.5
161	12/1/2016	5:50:00 AM	87.9	-2.5
162	12/1/2016	5:55:00 AM	88.1	-2.4
163	12/1/2016	6:00:00 AM	88.0	-2.4
164	12/1/2016	6:05:00 AM	88.1	-2.3
165	12/1/2016	6:10:00 AM	88.1	-2.3
166	12/1/2016	6:15:00 AM	88.3	-2.1
167	12/1/2016	6:20:00 AM	88.3	-1.9
168	12/1/2016	6:25:00 AM	88.2	-1.8
169	12/1/2016	6:30:00 AM	88.1	-1.8
170	12/1/2016	6:35:00 AM	88.0	-1.7
171	12/1/2016	6:40:00 AM	88.1	-1.7
172	12/1/2016	6:45:00 AM	88.0	-1.7
173	12/1/2016	6:50:00 AM	87.9	-1.7
174	12/1/2016	6:55:00 AM	87.8	-1.7
175	12/1/2016	7:00:00 AM	87.8	-1.6
176	12/1/2016	7:05:00 AM	87.7	-1.4
177	12/1/2016	7:10:00 AM	87.6	-1.4
178	12/1/2016	7:15:00 AM	87.4	-1.4
179	12/1/2016	7:20:00 AM	87.1	-1.2
180	12/1/2016	7:25:00 AM	86.7	-1.0
181	12/1/2016	7:30:00 AM	86.3	-0.8
182	12/1/2016	7:35:00 AM	86.1	-0.8
183	12/1/2016	7:40:00 AM	85.7	-0.8
184	12/1/2016	7:45:00 AM	85.5	-0.7
185	12/1/2016	7:50:00 AM	85.3	-0.8
186	12/1/2016	7:55:00 AM	85.1	-0.6
187	12/1/2016	8:00:00 AM	84.8	-0.7
188	12/1/2016	8:05:00 AM	84.9	-0.5
189	12/1/2016	8:10:00 AM	84.8	-0.4
190	12/1/2016	8:15:00 AM	84.2	-0.4
191	12/1/2016	8:20:00 AM	84.3	-0.4
192	12/1/2016	8:25:00 AM	84.7	-0.4
193	12/1/2016	8:30:00 AM	85.0	-0.6
194	12/1/2016	8:35:00 AM	85.1	-0.6
195	12/1/2016	8:40:00 AM	85.2	-0.6
196	12/1/2016	8:45:00 AM	85.6	-0.6
197	12/1/2016	8:50:00 AM	85.6	-0.6
198	12/1/2016	8:55:00 AM	85.3	-0.6
199	12/1/2016	9:00:00 AM	84.5	-0.4
200	12/1/2016	9:05:00 AM	84.8	-0.4
201	12/1/2016	9:10:00 AM	84.7	-0.3
202	12/1/2016	9:15:00 AM	85.0	-0.4
203	12/1/2016	9:20:00 AM	85.4	-0.3
204	12/1/2016	9:25:00 AM	85.2	-0.3
205	12/1/2016	9:30:00 AM	84.7	-0.2
206	12/1/2016	9:35:00 AM	84.8	-0.1
207	12/1/2016	9:40:00 AM	84.9	0.0
208	12/1/2016	9:45:00 AM	84.6	0.1
209	12/1/2016	9:50:00 AM	84.2	0.2
210	12/1/2016	9:55:00 AM	100.0	0.1
211	12/1/2016	10:00:00 AM	83.1	0.4
212	12/1/2016	10:05:00 AM	83.3	0.5
213	12/1/2016	10:10:00 AM	83.4	0.7
214	12/1/2016	10:15:00 AM	83.7	0.8
215	12/1/2016	10:20:00 AM	83.2	0.8
216	12/1/2016	10:25:00 AM	82.6	0.9
217	12/1/2016	10:30:00 AM	82.3	1.1
218	12/1/2016	10:35:00 AM	82.0	1.2
219	12/1/2016	10:40:00 AM	81.4	1.4
220	12/1/2016	10:45:00 AM	81.8	1.6
221	12/1/2016	10:50:00 AM	81.5	1.8
222	12/1/2016	10:55:00 AM	82.0	2.0
223	12/1/2016	11:00:00 AM	81.3	2.0
224	12/1/2016	11:05:00 AM	81.3	2.2
225	12/1/2016	11:10:00 AM	81.0	2.3
226	12/1/2016	11:15:00 AM	80.4	2.4
227	12/1/2016	11:20:00 AM	80.0	2.6
228	12/1/2016	11:25:00 AM	79.9	2.7
229	12/1/2016	11:30:00 AM	79.8	2.8
230	12/1/2016	11:35:00 AM	79.8	2.9
231	12/1/2016	11:40:00 AM	79.9	2.9

Index	Date	Time	%RH	°C
232	12/1/2016	11:45:00 AM	80.2	3.1
233	12/1/2016	11:50:00 AM	100.0	> 85.0
234	12/1/2016	11:55:00 AM	79.7	3.3
235	12/1/2016	12:00:00 PM	79.4	3.3
236	12/1/2016	12:05:00 PM	78.8	3.5
237	12/1/2016	12:10:00 PM	79.1	3.7
238	12/1/2016	12:15:00 PM	78.5	3.8
239	12/1/2016	12:20:00 PM	78.2	4.1
240	12/1/2016	12:25:00 PM	77.6	4.2
241	12/1/2016	12:30:00 PM	77.4	4.3
242	12/1/2016	12:35:00 PM	77.6	4.4
243	12/1/2016	12:40:00 PM	76.8	4.4
244	12/1/2016	12:45:00 PM	77.0	4.5
245	12/1/2016	12:50:00 PM	77.0	4.4
246	12/1/2016	12:55:00 PM	76.5	4.1
247	12/1/2016	1:00:00 PM	77.0	4.1
248	12/1/2016	1:05:00 PM	76.9	4.0
249	12/1/2016	1:10:00 PM	77.4	4.2
250	12/1/2016	1:15:00 PM	76.7	4.3
251	12/1/2016	1:20:00 PM	76.9	4.4
252	12/1/2016	1:25:00 PM	76.7	4.6
253	12/1/2016	1:30:00 PM	76.8	4.6
254	12/1/2016	1:35:00 PM	76.8	4.5
255	12/1/2016	1:40:00 PM	76.8	4.4
256	12/1/2016	1:45:00 PM	76.9	4.4
257	12/1/2016	1:50:00 PM	76.6	4.3
258	12/1/2016	1:55:00 PM	76.8	4.2
259	12/1/2016	2:00:00 PM	76.9	3.9
260	12/1/2016	2:05:00 PM	77.7	3.9
261	12/1/2016	2:10:00 PM	77.7	3.9
262	12/1/2016	2:15:00 PM	77.7	3.8
263	12/1/2016	2:20:00 PM	77.7	3.7
264	12/1/2016	2:25:00 PM	82.4	3.4
265	12/1/2016	2:30:00 PM	78.7	3.3
266	12/1/2016	2:35:00 PM	79.4	3.4
267	12/1/2016	2:40:00 PM	79.5	3.3
268	12/1/2016	2:45:00 PM	79.9	3.3
269	12/1/2016	2:50:00 PM	80.1	3.3
270	12/1/2016	2:55:00 PM	80.1	3.3
271	12/1/2016	3:00:00 PM	79.9	3.3
272	12/1/2016	3:05:00 PM	79.9	3.3
273	12/1/2016	3:10:00 PM	80.0	3.3
274	12/1/2016	3:15:00 PM	80.5	3.4
275	12/1/2016	3:20:00 PM	80.4	3.4
276	12/1/2016	3:25:00 PM	80.6	3.4
277	12/1/2016	3:30:00 PM	80.1	3.6
278	12/1/2016	3:35:00 PM	80.1	3.6
279	12/1/2016	3:40:00 PM	80.4	3.6
280	12/1/2016	3:45:00 PM	79.9	3.6
281	12/1/2016	3:50:00 PM	79.9	3.4
282	12/1/2016	3:55:00 PM	80.0	3.3
283	12/1/2016	4:00:00 PM	80.0	3.2
284	12/1/2016	4:05:00 PM	80.3	3.2
285	12/1/2016	4:10:00 PM	80.5	3.1
286	12/1/2016	4:15:00 PM	80.6	2.9
287	12/1/2016	4:20:00 PM	80.8	2.9
288	12/1/2016	4:25:00 PM	80.9	2.8
289	12/1/2016	4:30:00 PM	81.0	2.7
290	12/1/2016	4:35:00 PM	81.0	2.7
291	12/1/2016	4:40:00 PM	80.9	2.7
292	12/1/2016	4:45:00 PM	81.1	2.6
293	12/1/2016	4:50:00 PM	81.4	2.4
294	12/1/2016	4:55:00 PM	81.4	2.3
295	12/1/2016	5:00:00 PM	81.4	2.3
296	12/1/2016	5:05:00 PM	81.7	2.2
297	12/1/2016	5:10:00 PM	81.9	2.2
298	12/1/2016	5:15:00 PM	81.8	2.1
299	12/1/2016	5:20:00 PM	81.9	2.0
300	12/1/2016	5:25:00 PM	82.1	2.0
301	12/1/2016	5:30:00 PM	82.1	1.9
302	12/1/2016	5:35:00 PM	82.1	1.9
303	12/1/2016	5:40:00 PM	82.3	1.9
304	12/1/2016	5:45:00 PM	82.4	1.9
305	12/1/2016	5:50:00 PM	82.5	1.8
306	12/1/2016	5:55:00 PM	82.5	1.8
307	12/1/2016	6:00:00 PM	82.5	1.9
308	12/1/2016	6:05:00 PM	82.4	1.8

Index	Date	Time	%RH	°C
309	12/1/2016	6:10:00 PM	82.5	1.8
310	12/1/2016	6:15:00 PM	82.5	1.8
311	12/1/2016	6:20:00 PM	82.6	1.8
312	12/1/2016	6:25:00 PM	82.6	1.7
313	12/1/2016	6:30:00 PM	82.9	1.7
314	12/1/2016	6:35:00 PM	83.3	1.7
315	12/1/2016	6:40:00 PM	83.1	1.8
316	12/1/2016	6:45:00 PM	83.1	1.8
317	12/1/2016	6:50:00 PM	83.1	1.8
318	12/1/2016	6:55:00 PM	83.2	1.8
319	12/1/2016	7:00:00 PM	83.2	1.7
320	12/1/2016	7:05:00 PM	83.1	1.7
321	12/1/2016	7:10:00 PM	83.1	1.7
322	12/1/2016	7:15:00 PM	83.1	1.7
323	12/1/2016	7:20:00 PM	83.0	1.7
324	12/1/2016	7:25:00 PM	82.8	1.6
325	12/1/2016	7:30:00 PM	82.8	1.6
326	12/1/2016	7:35:00 PM	82.7	1.6
327	12/1/2016	7:40:00 PM	82.9	1.6
328	12/1/2016	7:45:00 PM	82.9	1.6
329	12/1/2016	7:50:00 PM	82.8	1.6
330	12/1/2016	7:55:00 PM	82.7	1.6
331	12/1/2016	8:00:00 PM	82.8	1.5
332	12/1/2016	8:05:00 PM	82.9	1.5
333	12/1/2016	8:10:00 PM	82.8	1.4
334	12/1/2016	8:15:00 PM	82.9	1.4
335	12/1/2016	8:20:00 PM	83.1	1.5
336	12/1/2016	8:25:00 PM	83.3	1.6
337	12/1/2016	8:30:00 PM	83.6	1.6
338	12/1/2016	8:35:00 PM	83.6	1.7
339	12/1/2016	8:40:00 PM	83.8	1.8
340	12/1/2016	8:45:00 PM	83.7	1.9
341	12/1/2016	8:50:00 PM	83.8	1.9
342	12/1/2016	8:55:00 PM	83.8	1.9
343	12/1/2016	9:00:00 PM	83.9	1.9
344	12/1/2016	9:05:00 PM	84.0	1.9
345	12/1/2016	9:10:00 PM	84.0	2.0
346	12/1/2016	9:15:00 PM	84.0	2.0
347	12/1/2016	9:20:00 PM	83.9	1.9
348	12/1/2016	9:25:00 PM	84.0	1.9
349	12/1/2016	9:30:00 PM	84.1	1.9
350	12/1/2016	9:35:00 PM	84.1	1.8
351	12/1/2016	9:40:00 PM	84.3	1.8
352	12/1/2016	9:45:00 PM	84.4	1.8
353	12/1/2016	9:50:00 PM	84.5	1.8
354	12/1/2016	9:55:00 PM	84.4	1.8
355	12/1/2016	10:00:00 PM	84.5	1.8
356	12/1/2016	10:05:00 PM	84.6	1.9
357	12/1/2016	10:10:00 PM	84.5	2.0
358	12/1/2016	10:15:00 PM	84.7	2.0
359	12/1/2016	10:20:00 PM	84.0	12.8

Summary

LogTag ID	0010017494	
User ID	cmro II STATIE TROACA 09 06	
LogTag battery	OK	
Non alert range	10.0 to 100.0 %RH	-30.0 to 50.0 °C
Time zone	UTC +02:00, standard time	
Number of readings	359	
Reading interval	5 Minutes	
Number of starts	105	
First reading	11/30/2016 4:30:00 PM	
Last reading	12/1/2016 10:20:00 PM	
Elapsed Time	1 Day, 5 Hours, 50 Minutes	
Reading range	76.5 to 100.0 %RH	-5.1 to 85.0 °C
Average reading	83.9 %RH	**
Standard Deviation (S)	3.1 %RH	**
Degree Minutes below lower alert	0.00 %RH-Minutes	0.00 °C-Minutes
Degree Minutes above upper alert	0.00 %RH-Minutes	175.00 °C-Minutes
Mean Kinetic Temperature	**	
Time below lower alert	None	None
Time above upper alert	None	5 Minutes
Time not in alert	1 Day, 5 Hours, 50 Minutes	1 Day, 5 Hours, 45 Minutes